

B/26033/190/8 A/B
 Planning Permit No. B/30209/97
APPROVED
 SUBJECT TO THE CONDITIONS IN
 THIS OFFICE LETTER.
 No. DWARF WALL DETAILS

**FOR MEMBER SECRETARY
 CHENNAI METROPOLITAN
 DEVELOPMENT AUTHORITY
 CHENNAI-600 008.**

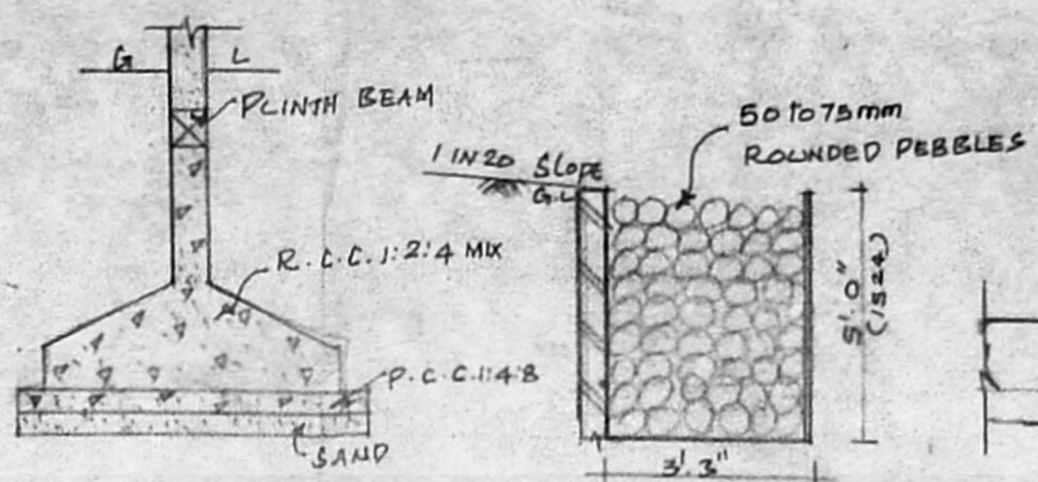

**FOUNDATION
 DETAILS**

TRENCH DETAILS

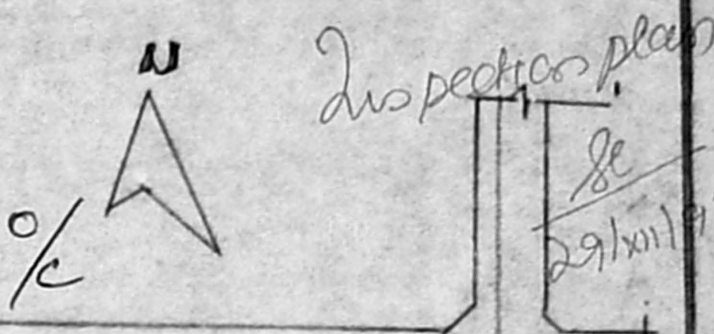

CMDA (B)/PP No. 1
 C. No. B/30209/97
 ASST. 2
 Serutiny M. P. 7/1/98
CMDA (B)/PP No. 1
 A.P. D.P.

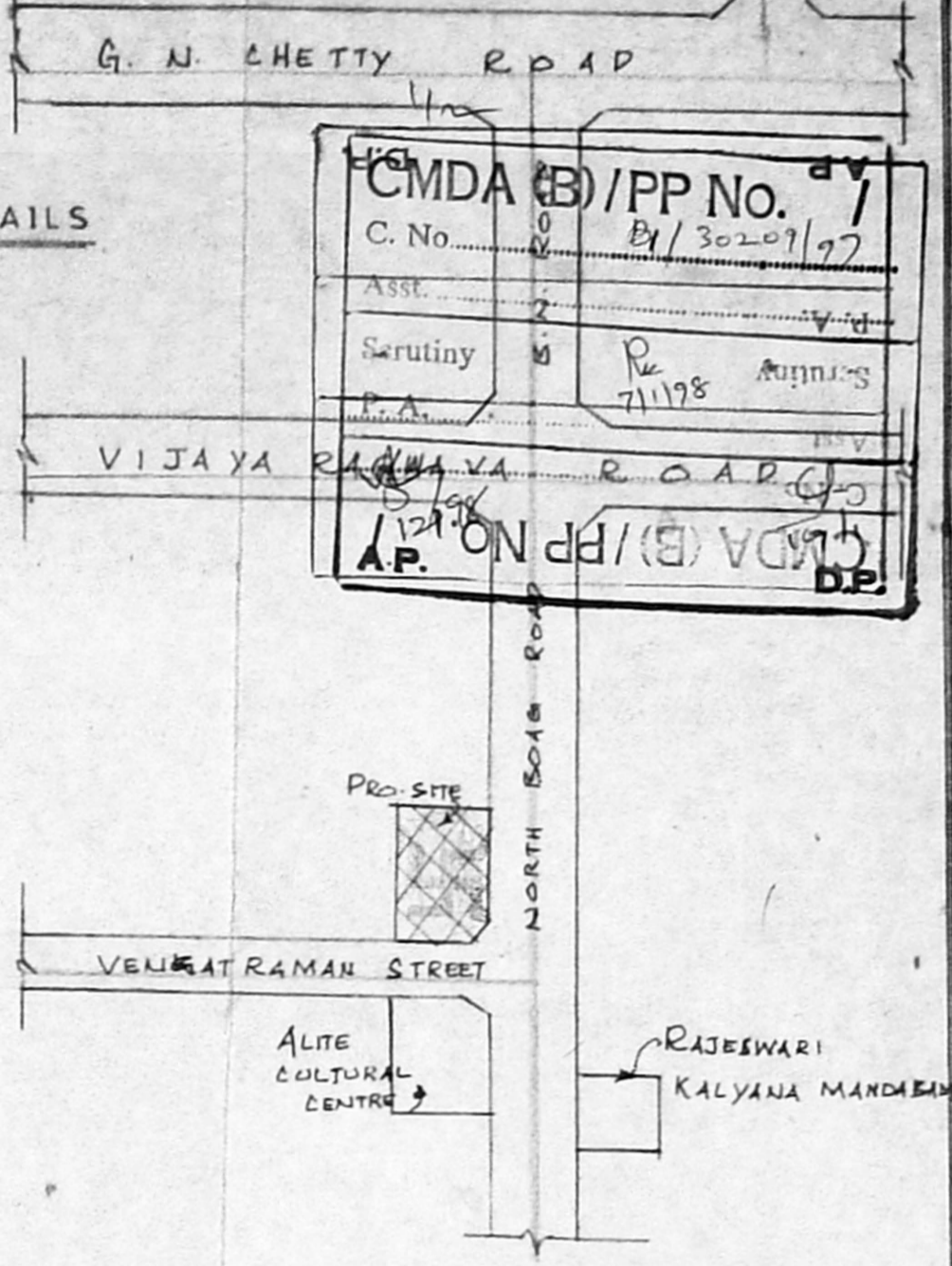

**KEY PLAN
 SCALE = N.T.S**

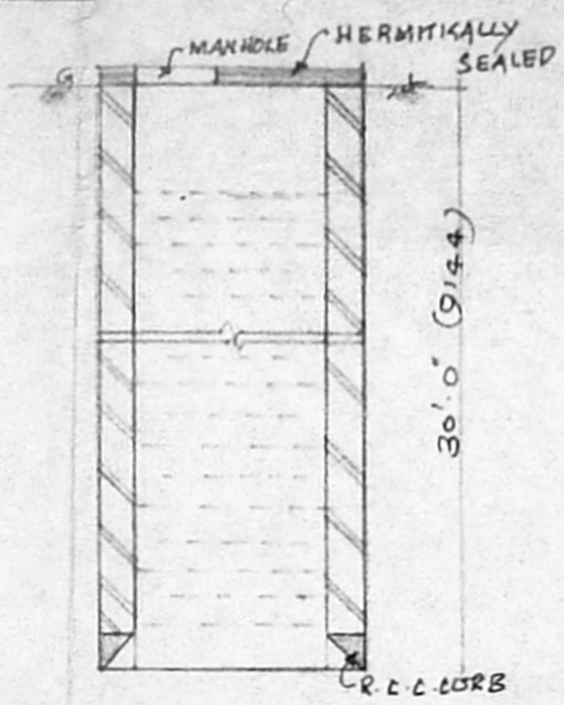

SECTION

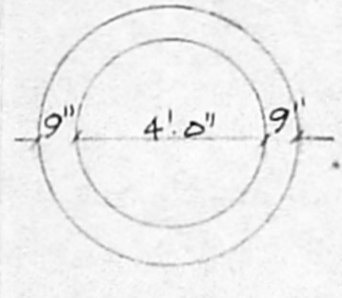

PLAN

WELL DETAILS

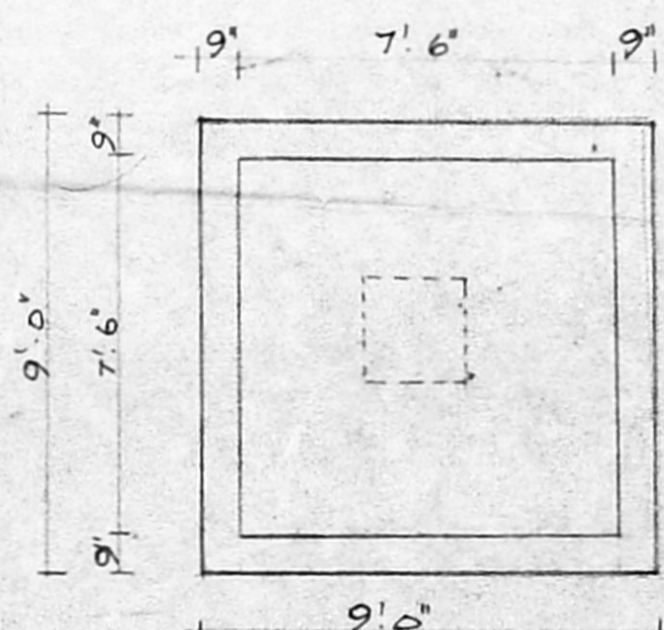

PLAN

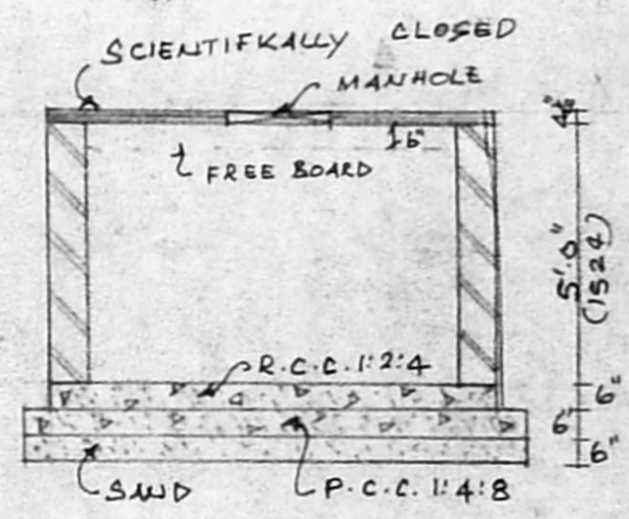

SECTION

SUMP DETAILS

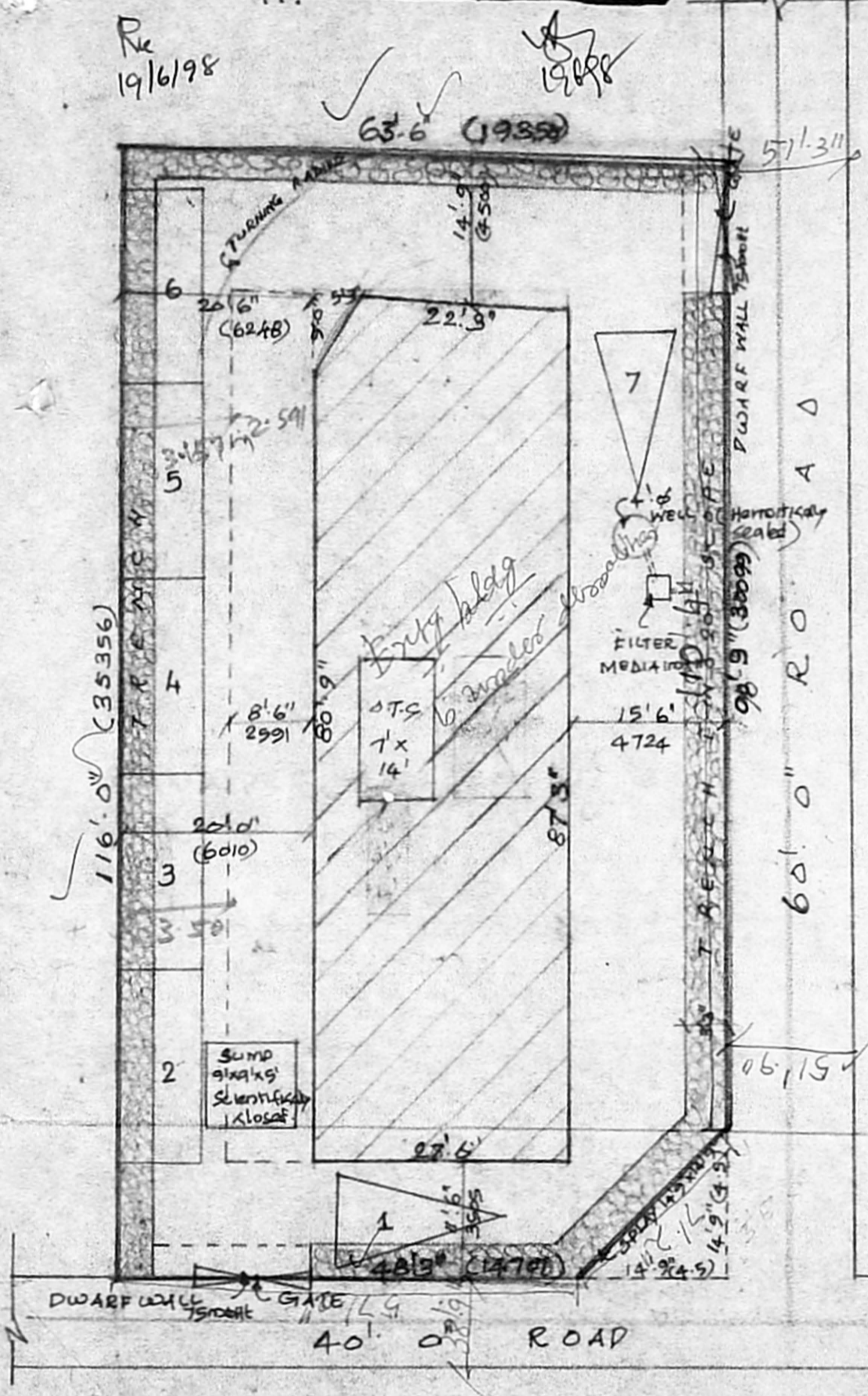

**SITE PLAN
 SCALE 1" = 16' 0"**

**PLAN SHOWING THE PROPOSED
 BUILDING AT DOOR NO: 40,
 VENKATARAMIYER STREET, T-NAGAR,
 CHENNAI-17, T.S. NO: 8561/1 R.S NO: 56/1,
 BLOCK NO: 13, T-NAGAR.**

Area Statement	
SO. FT	SQ. M
1. PLOT EXTENT: 7285	676.80
2. GROUND FLOOR: 1227.6	114.09
(Deduct Non F.S.I 10/1 1991)	
3. TYPICAL FLOOR (T. II & III) (3052x3)	9156-851.0
TOTAL	10384-965
PLOT COVERAGE: 41.9%	
F. S. I : 1.4284 times	

Colour Index	
Proposed :	○
Road :	●
Boundry :	⊙
Owner	
Senthil Chett	
Power of Attorney	

SCALE: 1" = 4' 0"
DATE: 10.6.97
K. SELVAM, B.E., A.M.I.E.,
 Consulting Civil Engineer, Chartered Engineer,
 Class - I Lic. as a Surveyor, Reg. No: 800
 Corporation of Chennai & Ambattur Municipality
 No: 1/379, 10gappair East,
 CHENNAI-600 050,
Licensed Surveyor

SHEET NO: 1

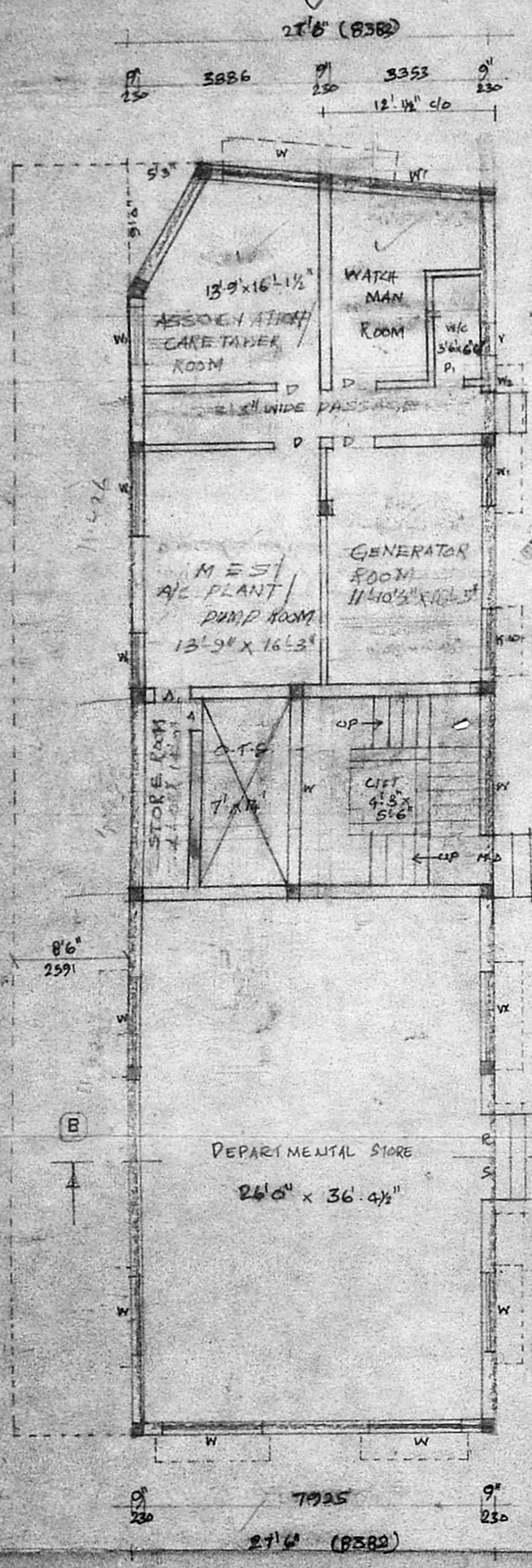

GROUND FLOOR PLAN

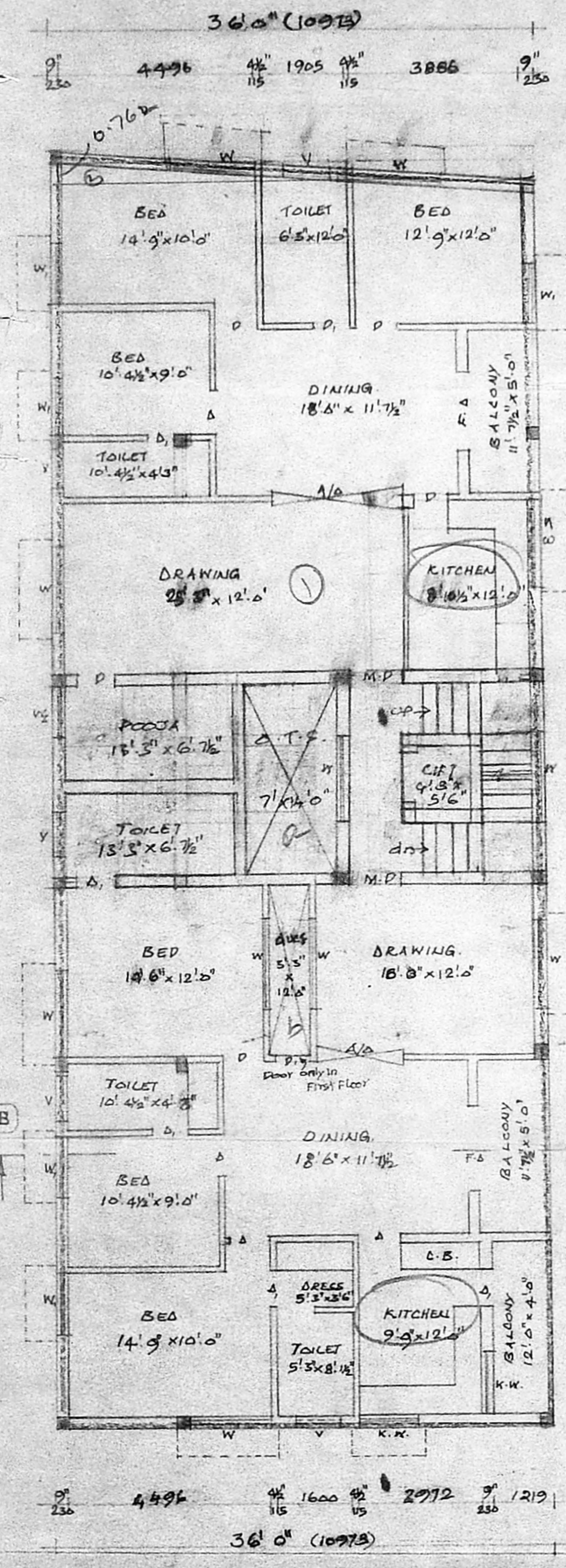

TYPICAL FLOOR PLAN (I, II & III)

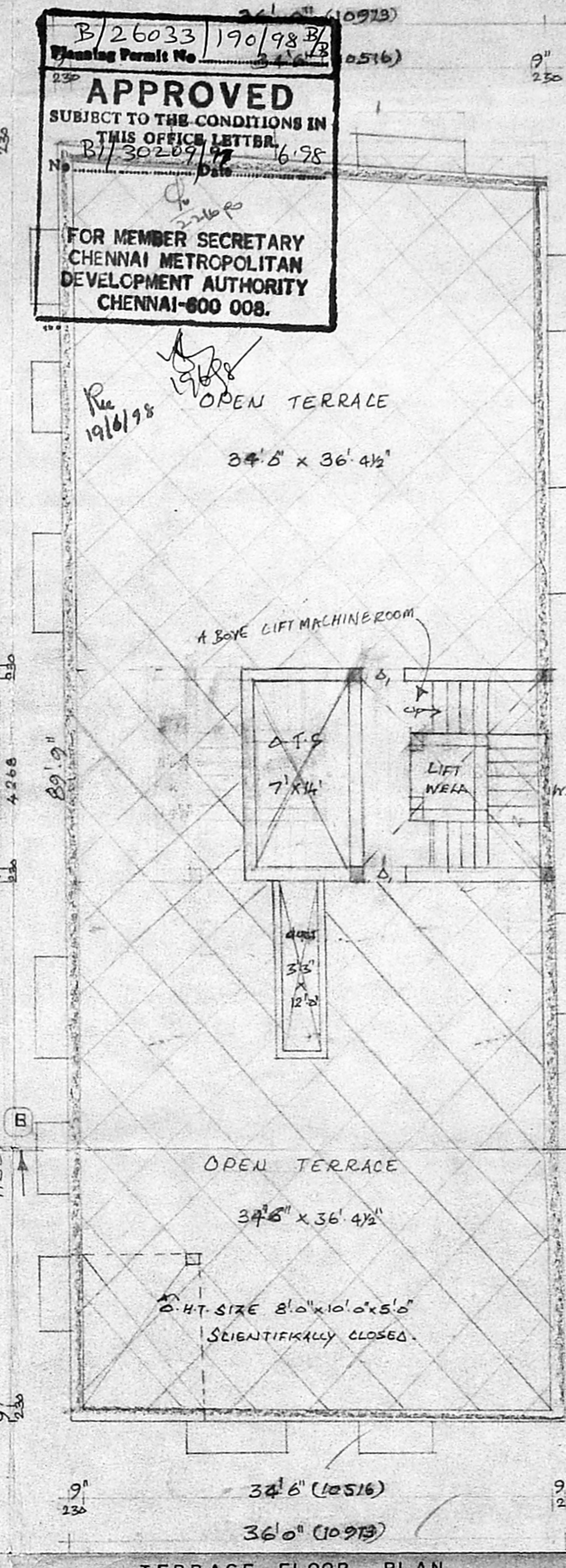

TERRACE FLOOR PLAN

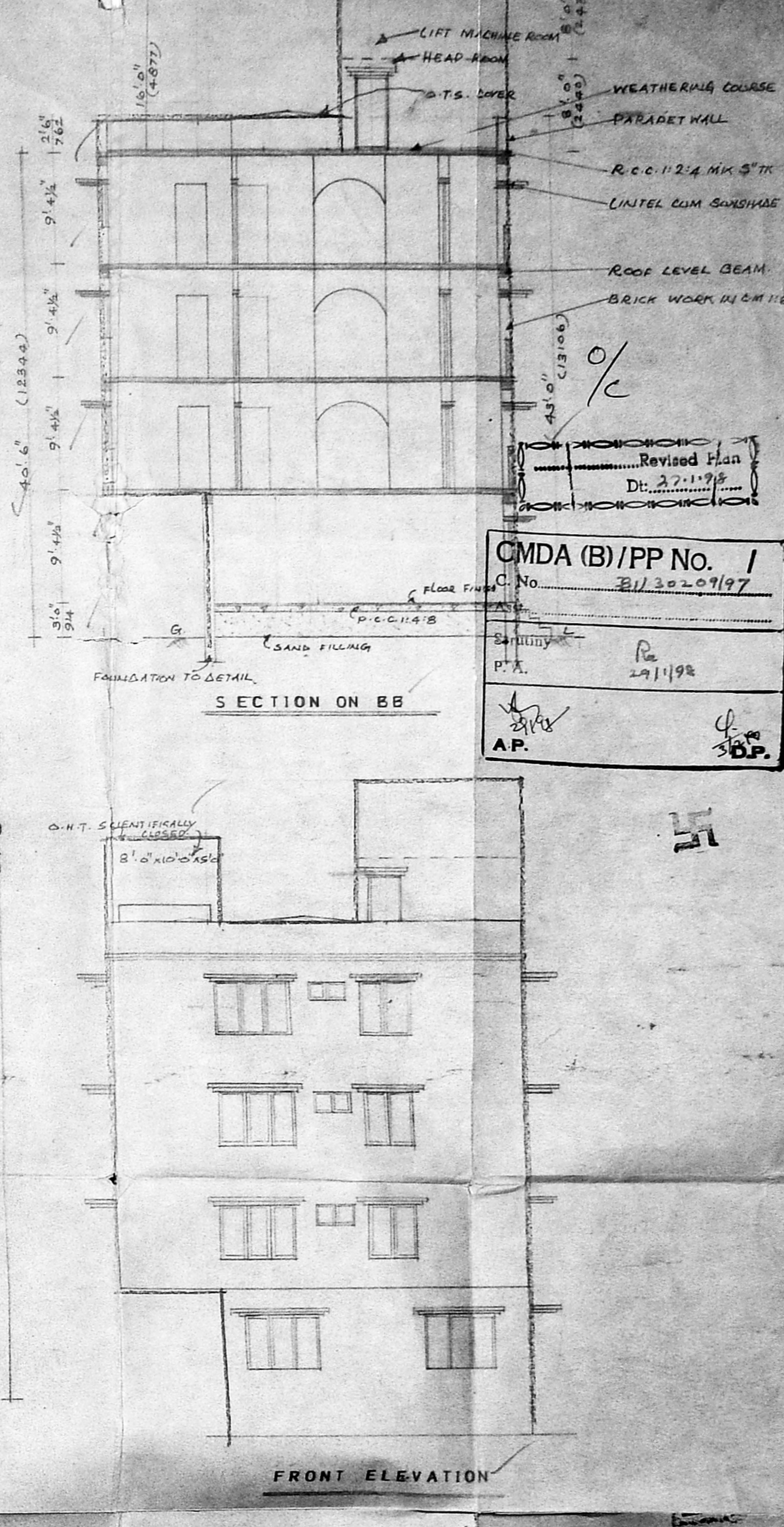

FRONT ELEVATION

B/26033/190/98
 Planning Permit No. 344/190/98
APPROVED
 SUBJECT TO THE CONDITIONS IN THIS OFFICE LETTER
 Dt. 30.09.97
 FOR MEMBER SECRETARY
 CHENNAI METROPOLITAN
 DEVELOPMENT AUTHORITY
 CHENNAI-600 008.

Revised Plan
 Dt. 27.1.98
CMDA (B)/PP No. 1
 C. No. 31/30209/97
 P.A. 29/1/98
 A.P. S.P.

PLAN SHOWING THE PROPOSED RESIDENTIAL BUILDING AT
 DOOR NO 40, VENKATARAMIYER STREET, T. NAGAR, CHENNAI-17.
 T.S. NO. 856/1, R.S. NO. 56/1, BLOCK NO.13, T. NAGAR

JOINERY	
M. D	- MAIN DOOR. 3'6" x 7'0" - 1067 x 2134
F. D	- FRENCH DOOR. 6'0" x 7'0" - 1829 x 2134
D	- DOOR. 3'0" x 7'0" - 914 x 2134
D ₁	- DOOR. 2'6" x 7'0" - 762 x 2134
W	- WINDOW. 6'0" x 4'6" - 1829 x 1372
W ₁	- WINDOW. 4'0" x 4'6" - 1219 x 1372
W ₂	- WINDOW. 2'0" x 4'6" - 610 x 1372
K. W	- KIT. WINDOW. 4'0" x 3'6" - 1219 x 1067
V	- VENTILATOR. 3'0" x 2'0" - 914 x 610
R. S	- ROLLING SHUTTER. 6'0" x 7'0" - 1829 x 2134

SPECIFICATION	
FOUNDATION	: R.C.C. COLUMN FOUNDATION OVER P.C.C. & SAND.
FLOORING	: FLOOR FINISH WITH MOSAK TILES OVER P.C.C. & SAND.
SUPER STRUCTURE	: BRICK WORK IN C.M. 1:6.
ROOFING	: R.C.C. ROOF SLAB 12.4 MK 5" TH.
PLASTERING	: USING CEMENT MORTAR 1:4 (12mm) TH.
JOINERY	: USING BEST INDIAN TEAK WOOD.

Colour Index	
Proposed	_____
Road	_____
Boundry	_____
Owner	_____

Santosh Chand
Pooja P. Arney

SCALE 1-8" 0". DATE: 10-6-97
K. SELVAM, B.E. AMIE, C.Eng (I), A.I.V.
 Consulting Civil Engineer Chartered Engineer
 Approved Valuer, Licensed Surveyor
 Class-I, Reg. No. 319/98-99
 Corporation of Chennai & Ambattur Municipality
 No. 1/37, Magappair East,
 CHENNAI-600 050.
 Licensed Surveyor

SHEET NO: 2